

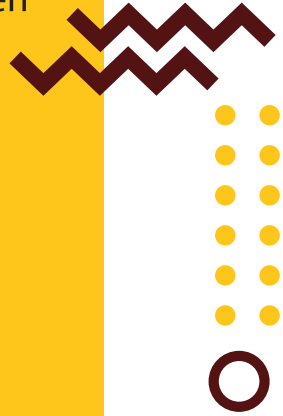

SAMBULO CHRISTIAN SCHOOL

# 2026 PROSPECTUS

2026 Admission for **NEW APPLICANTS** is now open



## Required Documents

- Copy of learner's birth certificate
- Copy of learner's immunization card
- Copy of parent's smart ID card.
- Previous grade original report card
- Learner's profile (progress report)
- Transfer letter
- Financial clearance letter

## Application Form

2026 Application Forms are available for collection at school premises at R100 for returning applicants and R250 for new applicants. No cash payment accepted at the school, all payments to be deposited in the school bank account then send proof of payment via email to [finance@sambuloschool.co.za](mailto:finance@sambuloschool.co.za) or on WhatsApp 081 544 1757. Use child's name & surname as reference when making payment. Once application form is filled and returned to school, the child will then be scheduled for a grade appropriate Aptitude Test which will decide child acceptance at the school.

## Aptitude Test

- Children applying for grade RR & R are admitted without going through Aptitude Test but must be age appropriate.
- Children applying for grade 1 – 10 will go through Aptitude Test before being considered for admission at school.
- Aptitude Test consist of English HL questions (Reading, Writing, Listening and Communication).
- Aptitude Test consist of Mathematics questions (counting, adding, subtracting, division & problem solving).
- To be considered for admission, the child must achieve 50% in writing and 50% in Orals.
- If all spaces are occupied, learner will be put on waiting list and the school will be in communication with parents.
- Once child is accepted, parents must proceed to **pay a grade appropriate school registration fee.**

## School Fees

Our annual school fees for 2026 Academic year are as follows:

- Preparatory phase [**Grade RR – R**]: R9 500
- Foundation Phase [**Grade 1 – 3**]: R13 000
- Intermediate & Senior Primary [**Grade 4 – 7**]: R15 000
- Secondary Phase [**Grade 8 - 10**]: R16 500

**NOTE: For application & registration fees per grade, please refer to 2026 School Fees Schedule.**

## Banking Details

School banking details are shown in page no.3 of the Application Form

## Uniform

Uniform List will be provided at the time of application, all purchases for school uniforms must be deposited to the school bank account and proof of payment sent to the school in order to collect your child's uniform. Some uniforms not in the school uniform list can be purchased from any store selling uniform.

## Stationery

Stationery list will be provided at the time of application; parents are required to purchase stationery as stipulated in the stationery list which is per grade.

## Transport

The school transport system is available for use upon request but not compulsory if you have your own transport. Our transport fees are not included in the school fees, please request a transport fees schedule for your area.

## Communication

All communications with schools are done via Email, WhatsApp, Com Book, Meetings or you can visit the school.